

Patient report

Bio-Rad DATE: 10/10/2019
D-10 TIME: 05:14 PM
S/N: #DJ4I016123 Software version: 4.30-2
Sample ID: 10561190
Injection date 10/10/2019 05:09 PM
Injection #: 44 Method: HbA1c
Rack #: --- Rack position: 8

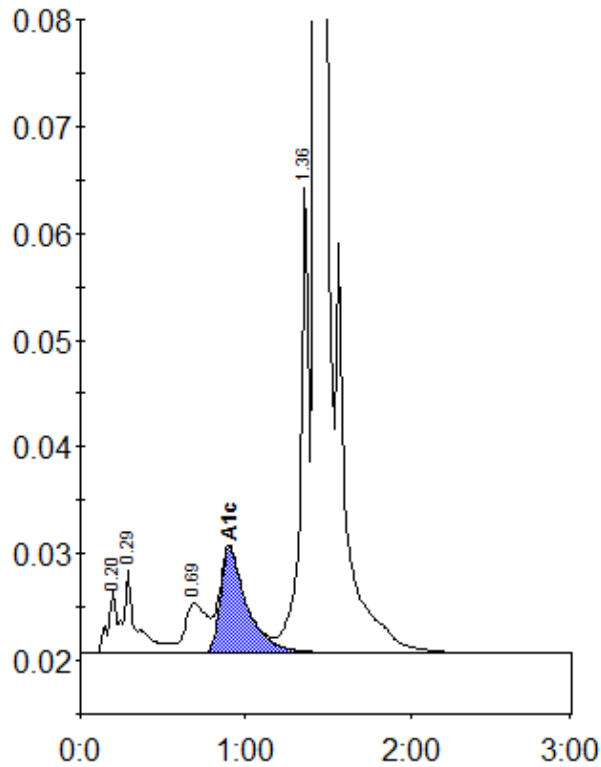

Peak table - ID: 10561190

Peak	R.time	Height	Area	Area %
A1a	0.20	5875	20642	0.8
A1b	0.29	7881	43825	1.7
LA1c/CHb-1	0.69	4664	42126	1.7
A1c	0.90	9818	109360	5.9
P3	1.36	43580	156109	6.2
A0	1.43	696238	2164668	85.3
Total Area:	2536730			

Concentration:	%
A1c	5.9